



Port of Barrow Island Marine Notice 09/2017

Gorgon Marine Terminal (GMT) Channel Declared Depth

29 July 2017

Port users are to be advised that the new declared depth for the Gorgon Marine Terminal (GMT) shipping channel and turning basin is 13.3 meters below chart datum.

Mariners are to ensure that declared depths are taken into account when using this channel and that sufficient under keel clearance (UKC) remains in place at all times.

The diagram below indicates the area of the new declared depth enclosed within the red lines. The berthing pockets at the GMT remain declared at 15 meters.

The previous Port of Barrow Island Marine Notice **05/2017** declaring the GMT depth to be 13.4m is now cancelled.

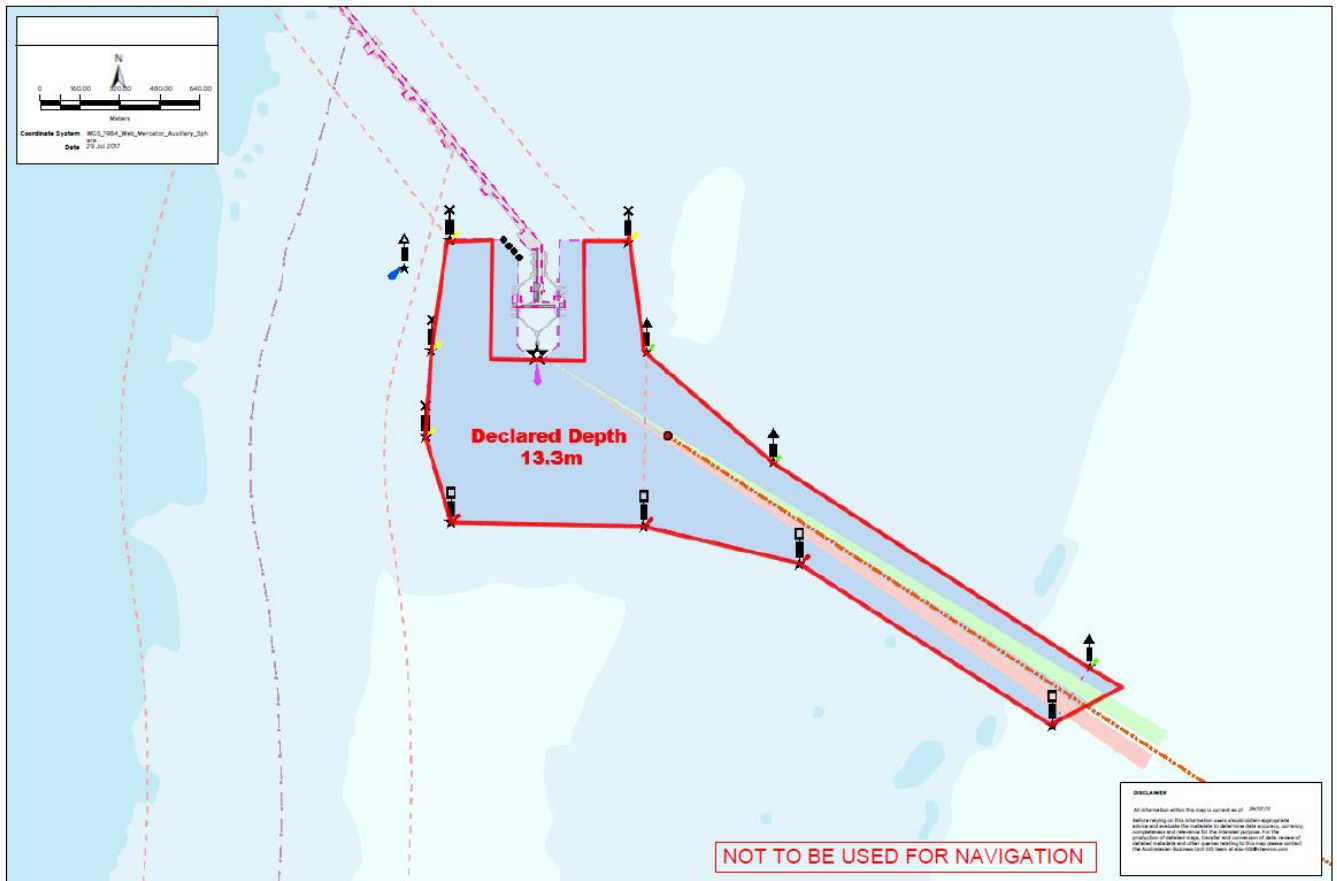

Port users and operators are reminded to update their records and ensure information is efficiently promulgated.

A complete listing of Port of Barrow Island Marine Notices in force can be viewed and downloaded from the Port of Barrow Island website (allow for Perth business hours to process) at:

<http://www.chevronaustralia.com/our-businesses/barrow-island/barrow-island-port>

Chris Butler / Brendon Findlater
Port Captain – Barrow Island
Tel: 08 9184 3667
Email: bwiport@chevron.com