



Port of Barrow Marine Notice 14/2015

Heavy Lift Facility (HLF) Berth Declared Depth

05 August 2015

Port users are to be advised that the Heavy Lift Facility (HLF) berth pocket has a declared depth of 7.0m in its southern half. Mariners are to ensure that declared depths are taken into account when using this facility and that sufficient under keel clearance (UKC) remains in place at all times.

A diagram indicating the region of the declared depth within the HLF berth pocket can be found on page two of this Marine Notice.

Port users and operators are reminded to update their records and ensure information is efficiently promulgated.

A complete listing of Port of Barrow Marine Notices in force can be viewed and downloaded from the Port of Barrow website (allow for Perth business hours to process) at:

<http://www.chevronaustralia.com/our-businesses/barrow-island/barrow-island-port>

Brendon Findlater / Chris Butler
Port Captain – Barrow Island
Tel: 08 9184 3667
Email: bwiport@chevron.com

HLF Declared Depth

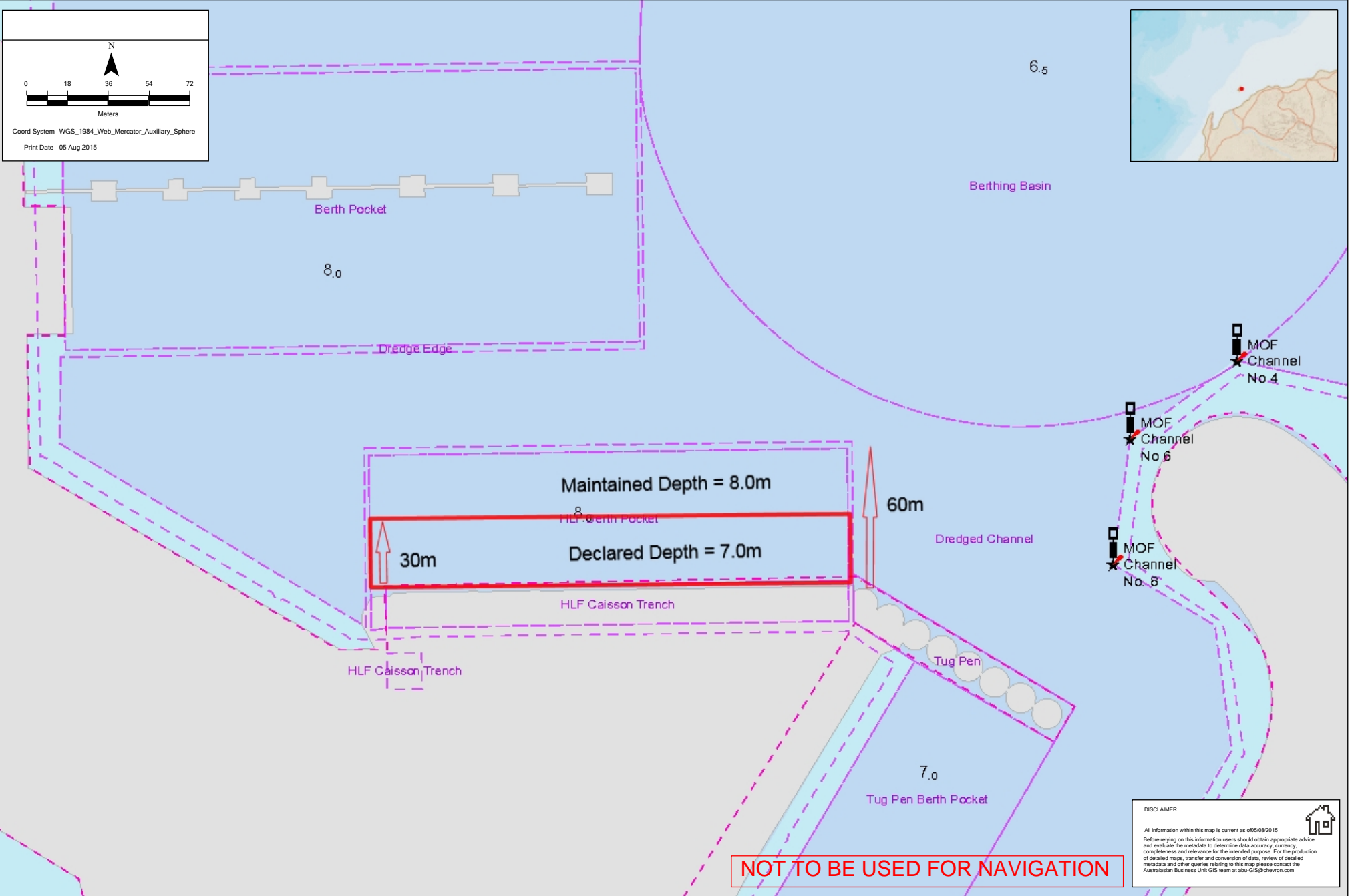

NOT TO BE USED FOR NAVIGATION

DISCLAIMER
All information within this map is current as of 05/08/2015.
Before relying on this information users should obtain appropriate advice and evaluate the metadata to determine data accuracy, currency, completeness and relevance for the intended purpose. For the production of detailed maps, transfer and conversion of data, review of detailed metadata and other queries relating to this map please contact the Australasian Business Unit GIS team at abu-GIS@chevron.com

