



# Port of Barrow Island Marine Notice 03/ 2018

## WAPET Aids to Navigation (AtoN) Lighting Deactivated

**09 August 2018**

Port users are to be advised that Aids to Navigation at WAPET landing and Mushroom Island will be deactivated on **August 18/ 2018** and remain unlit. Infrastructure will remain in place and be removed at a later date.

The below chartlet indicates the identified location of each mark.

Following the deactivation, Port users are requested to update their charts and navigate with caution while transiting these areas.

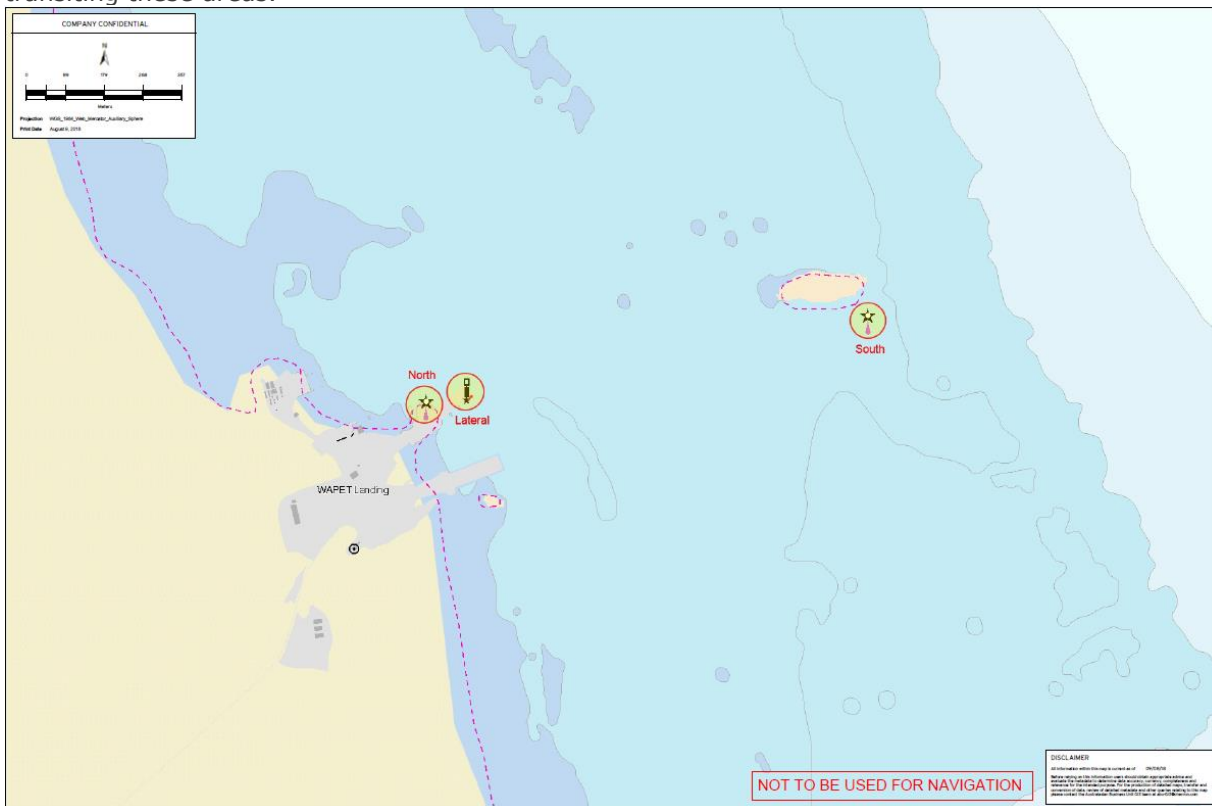

- *South Cardinal*  $-20^{\circ} 43.381' S - 115^{\circ} 29.062' E$
- *North Cardinal*  $-20^{\circ} 43.481' S - 115^{\circ} 28.514' E$
- *Port Lateral*  $- 20^{\circ} 43.479' S - 115^{\circ} 28.565' E$

Port users and operators are reminded to update their records and ensure information is efficiently promulgated.

A complete listing of Port of Barrow Island Marine Notices in force can be viewed and downloaded from the Port of Barrow Island website (allow for Perth business hours to process) at:

<http://www.chevronaustralia.com/our-businesses/barrow-island/barrow-island-port>

**Chris Butler/ Brendon Findlater**  
**Port Captain – Barrow Island**  
**Tel: 08 9184 3667**  
**Email: [bwiport@chevron.com](mailto:bwiport@chevron.com)**