



# Port of Barrow Island Marine Notice 11/2017

## Marine Offloading Facility (MOF) Channel Declared Depth

**13 September 2017**

Port users are to be advised that the declared depth for the Marine Offloading Facility (MOF) shipping channel between the channel markers and to the north of the centerline of the leads is **5.6** meters below chart datum. The declared depth for the MOF shipping channel to the south of the centerline of the leads is **6.4** meters below chart datum.

Mariners are to ensure that declared depths are considered when using this channel and that sufficient under keel clearance (UKC) remains in place always.

The diagram below indicates the area of the new declared depth enclosed within the blue lines. All other areas within the Port of Barrow Island MOF remain maintained as per chart AUS 66 and current Port of Barrow Island Marine Notices.

**Port of Barrow Island Marine Notice 08/2017 and 10/2017 are cancelled**

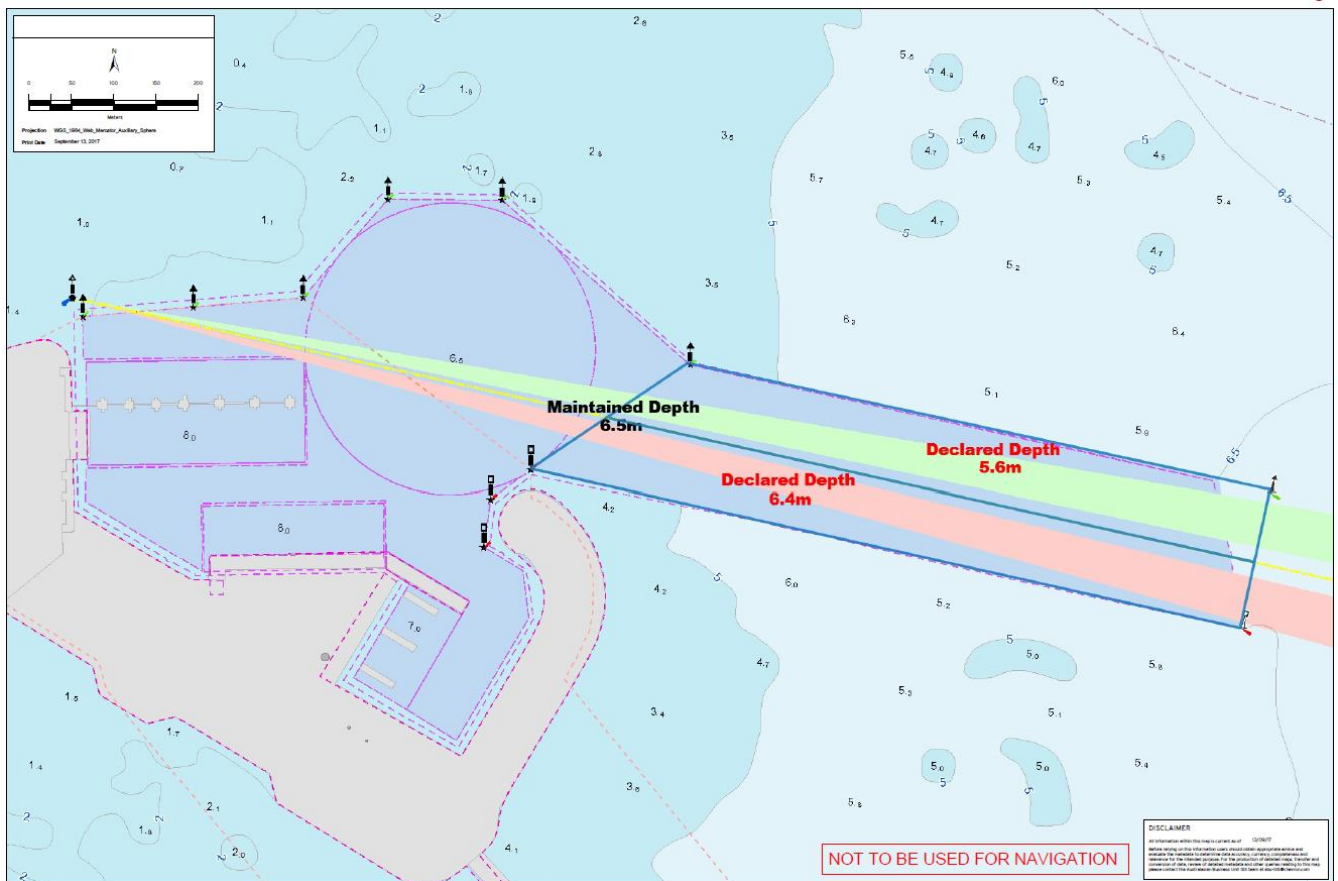

Port users and operators are reminded to update their records and ensure information is efficiently promulgated.

A complete listing of Port of Barrow Island Marine Notices in force can be viewed and downloaded from the Port of Barrow Island website (allow for Perth business hours to process) at:

<http://www.chevronaustralia.com/our-businesses/barrow-island/barrow-island-port>

**Chris Butler / Brendon Findlater**  
**Port Captain – Barrow Island**  
**Tel: 08 9184 3667**  
**Email: [bwiport@chevron.com](mailto:bwiport@chevron.com)**